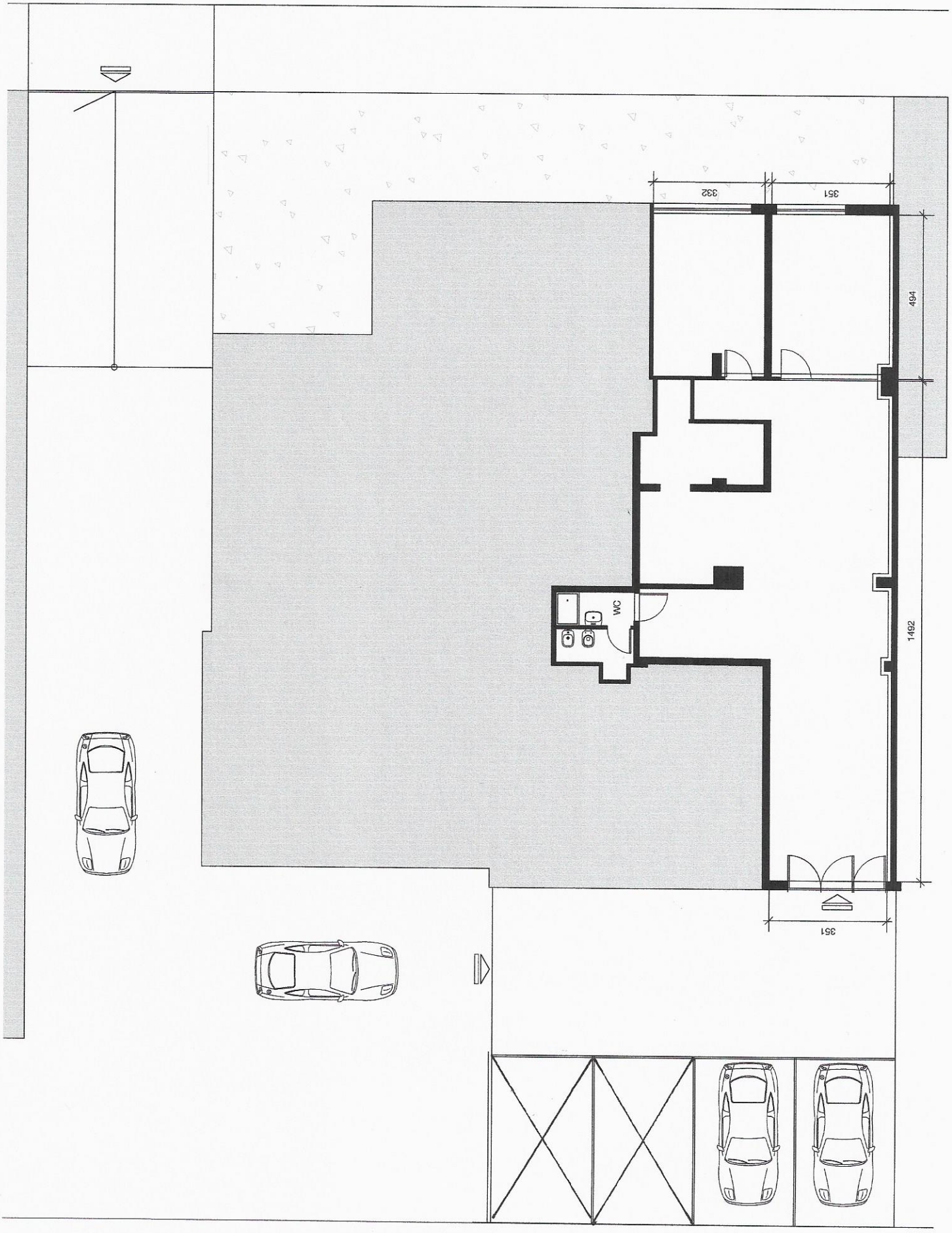VIA DELLE CINQUE GIORNATE